产品使用说明书 V1.0

WiFi 智能开关

产品规格

产品名称：WiFi 智能开关
输入电压：AC90-250V 50/60Hz
WiFi频率：IEEE 802.11 b/g/n 2.4GHz
最大瓦数：≤ 60W

使用该设备前请检查以下事项：

- 您的智能手机已链接上一个能上网的2.4G WiFi;
- 手机系统版本需要是安卓5.0以上,或者IOS10.0以上版本;
- 手机必须能够访问APP商店并下载APP;
- 如果您的无线路由器设置了Mac地址过滤,请先进入路由器后台关闭Mac过滤功能。

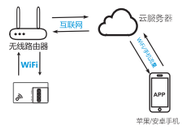

设备与易微联APP的配对方法

1. 下载易微联APP

易微联

2. 手机连接2.4GHz的WiFi,打开手机蓝牙;
3. 长按配对按键5秒以上，指示灯快闪两闪，长亮一次，进入配网模式
4. 打开APP，点击右上角 ⊕，选择“添加设备”；

5. 选择手机连接的2.4GHz-WiFi，确认相关信息无误，点击“下一步”；

6. 搜索到可添加的设备后，点击右边的 ⊕ 进行添加。

兼容配网模式

如使用蓝牙配网模式失败，请使用”兼容模式”进行配对。

1. 长按配对按键5秒直到Wi-Fi指示灯呈“两短一长闪烁”状态，松开。再次长按配对按键5秒直到Wi-F指示灯呈“快闪”状态，此时设备进入兼容模式。
2. 在APP界面，点击右上角 ⊕，选择底部“其他添加方式”进入兼容模式。
   先把移动设备连接上Wi-F账号为：ITEAD-******，密码为：12345678。然后回到“易微联”APP点击“下一步”等待配对完成。

设备与RM2.4G遥控器配对

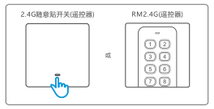

- 打开已经添加的设备，点击右上角的“•••”设置图标，选择“经智能遥控器”，根据提示进行下一步操作，遥控器指示灯闪烁一下，即配对成功。

常见问题

问:设备添加成功后，显示离线，无法控制?
答:设备添加成功后，需要1-2分钟时间表连接您的路由器并连网。如果长时间还是显示不在线，请根据WiFi指示灯的状态来判断：
蓝灯1秒内快闪一下:说明设备没有连接上您的WiFi。
①可能是WiFi密码输入不正确。
②可能是设备离您的路由器太远，信号太弱或环境有干扰。请先将设备靠近路由器，如无改善，请断电，然后重新添加一遍。
③设备不能识别5G的WiFi,请选择2.4G的WiFi重新添加。
④检查您的路由器后台是否开启MAC地址过滤，如有，请清关闭。
如果以上均尝试后不能解决，请用另一部手机开启个人热点，尝试重新添加。
蓝灯1秒内快闪两下:说明设备已经连接到了WiFi,但没有连上外网。
请确认您的WiFi当天连接外网是否稳定，正常。如时好时坏，频繁出现这种双闪情况，说明您的网络不稳定，并非产品原因，如网络正常，请断电进行重启。

恢复出厂设置

长按配置按钮5秒，直到WiFi指示灯呈两短一长闪烁再松开，此时设备重置成功，重新进入蓝牙配网模式。
注意：更换新的网络环境使用时，需要恢复出厂设置，再重新进行新的网络连接。

语音配对教程

易微联WiFi智能开关已支持天猫精灵、米家、小度、华为HiLink等国内外主流AI语音平台进行语音控制，同时也支持绑定摄像头实时查看设备状态。

- 在易微联APP中“我的”eWeLink Support卡片查看具体操作教程。

User Manual V1.0

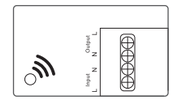

WiFi Smart Switch

Specifications

Name:WIFI Smart Swtich
Input/Output:AC90-250V 50/60Hz
WiFi support: IEEE 802.11 b/g/n 2.4GHz
Load Power:≤ 60W

Please check the following before using the device

- Your phone has been connected to a 2.4G WiFi.
- Your phone system version needs to be Android 5.0|IOS 10 or higher.
- Your phone must be able to access the APP store and download the APP.
- If your router has set Mac address filtering, please enter the router settings to turn off it.

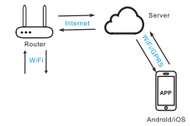

Pairing with eWeLink APP

1. Download APP
2. Connect your phone to 2.4GHz WiFi and turn on Bluetooth.
3. Long press pairing button for more than 5 seconds until blus LED indicator blinks twice quickly and keeps on once to enter pairing mode.
4. Open eWelink APP,tap ⊕ add device in the top right corner of the screen

5. Select the wifi connected to the phone, confirm the relevant information, and click Next.

6. After searching for the device, click ⊕ on the right to add it

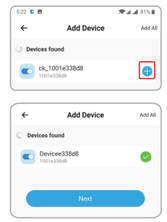

Compatible Pairing Mode

If you fail to enter Quick Pairing Mode(Touch) please try “Compatible Pairing Mode” to pair.

1. Long press Pairing button for 5s until the WiFi LED indicator changes in a cycle of two short flashes andone long flash and release.Long press Pairing button for 5s again until the WiFi LED indicator flashes quickly. Then,the device enters Compatible Pairing Mode.

2. Tap “+” and delect “Compatible Pairing Mode” on APP. Select WiFi SSID with ITEAD-******* and enter the password 12345678,and thengo back to eWeLink APP and tap “Next”. Be patient until pairing completes.

Pairing with RM2.4G remote control

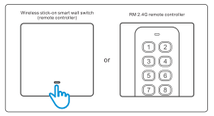

1. Open the added device, click the “Settings” icon in the upper right corner,Select “eWeLink remote control” and proceed to the next step according to the prompts.The remote control light flashes, that is, the pairing is successful.

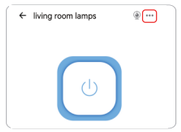

FAQ

Q:After the device is successfully added,why does App display that it’s offline and can’t becontrolled?
A:After the device is addes successfully,it needs 1-2 minutes to connect the network.If it is still not online after a long time,please check Wi-Fi indicator to determine device status:
Blue indicator LED blinks quickly once per second: Device isn’t connected to your Wi-Fi.
①Maybe entered incorrect Wi-Fi password.
②It may be that the device is too far away from your router,the signal is too weak,or the environment has interference.Please put the device close to the router first.If there is no improvement,please cut off the power and re-add.
③The device cannot recognize 5G Wi-Fi,please select 2.4G WiFi to re-add it.
④Make sure Mac address filtering is not enabled in your router settings.If onne of the above attempts work, please use a another ohone to open a personal hotspot, try to re-add it.
Blue inidicator LED blinks quickly twice per second:it means that the device is connected to WiFi, but not connected to the Internet.
Please confirm whether your WiFi connection network is stable and normal.If it frequently blinks twice per second,it means that your network is unstable,not product malfunction.If the network is normal,please power off and restart device.

Factory reset

Press and hold the pairing button for 5s until the LED indicator blinks twice.At this time,the device resets sucessfuly and enters the Bluetooth pairing mode again.

Note:When changing to a new network,needs to restore the factory settings,and then reconnect to the new network.

物料名称：	KR2201EW说明书V1.0
材料工艺：	70g双胶纸 单色双面印刷
尺寸规格：	展开120x140mm
编制日期：	20231226
备注：	